

DO NOT SCALE

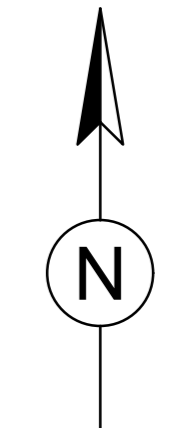

SAFETY, HEALTH AND ENVIRONMENTAL INFORMATION

In addition to the hazards/risks normally associated with the types of work detailed on this drawing, note the following:

CONSTRUCTION

CONTAMINATED GROUND INCLUDING ASBESTOS.
GROUNDWATER UNDER ARTESIAN PRESSURE CONTAINED BY UNDERLYING LIAS CLAY. RISK OF RELEASE IF CLAY LAYER IS PUNCTURED.
UNMAPED BURIED SERVICES AND VOIDS.
A419 RETAINING WALL TO BE PROTECTED.
STABILITY OF EXISTING BURIED STRUCTURES (E.G. ORIGINAL CANAL WALLS) UNKNOWN.

MAINTENANCE/CLEANING

RISK OF CONTAMINATED WATER FROM CANAL ENTERING RIVER.

DECOMMISSIONING/DEMOLITION

CONTAMINATED GROUND INCLUDING ASBESTOS.
GROUNDWATER UNDER ARTESIAN PRESSURE CONTAINED BY UNDERLYING LIAS CLAY. RISK OF RELEASE IF CLAY LAYER IS PUNCTURED.
A419 RETAINING WALL TO BE PROTECTED.

It is assumed that all works will be carried out by a competent contractor working, where appropriate, to an approved method statement.

NOTES

- DO NOT SCALE OFF THIS DRAWING.
- THIS DRAWING IS BASED ON A TOPOGRAPHICAL SURVEY UNDERTAKEN BY BERNARD GEOMATICS (JULY 2017).
- ALL LEVELS SHOWN, EXISTING AND PROPOSED, ARE IN METRES ABOVE ORDNANCE DATUM.
- EXISTING SEWERS SHOWN ARE TAKEN FROM SEVERN TRENT WATER SEWER RECORDS.
- FOR DETAILS OF THE WORKS COMPRISING PHASES 2 AND 3 REFER TO DRAWING NUMBERS S159615-ATK-ZZ-BP-DR-C-0100 AND 0103.
- PROPOSED CANAL HAS BEEN DESIGNED TO ACCOMMODATE A DESIGN VESSEL WITH A LENGTH OF 22m AND BEAM OF 5m AS PER STROUD VALLEY CANAL COMPANY (SVCC) STANDARDS.
- FOUL WATER SEWER DIVERSIONS ARE SUBJECT TO DISCUSSION AND CONFIRMATION WITH SEVERN TRENT WATER.
- ALL PROPOSED HIGHWAY GEOMETRY IS SUBJECT TO DISCUSSION AND APPROVAL FROM GLOUCESTERSHIRE COUNTY COUNCIL.
- ALL RIVER MODIFICATIONS ARE SUBJECT TO HYDRAULIC MODELLING AND APPROVAL BY THE ENVIRONMENT AGENCY.

KEY

- PROPOSED DEVELOPMENT BOUNDARY
- EXISTING CANAL
- PROPOSED CANAL
- PROPOSED CANAL TOWPATH
- EXISTING RIVER
- PROPOSED RIVER
- ENVIRONMENT AGENCY ACCESS STRIP
- LISTED BUILDING
- PROPOSED SEWER EASEMENT
- EXISTING COMBINED SEWER
- EXISTING FOUL WATER SEWER
- PROPOSED SURFACE WATER SEWER
- PROPOSED FOUL WATER SEWER

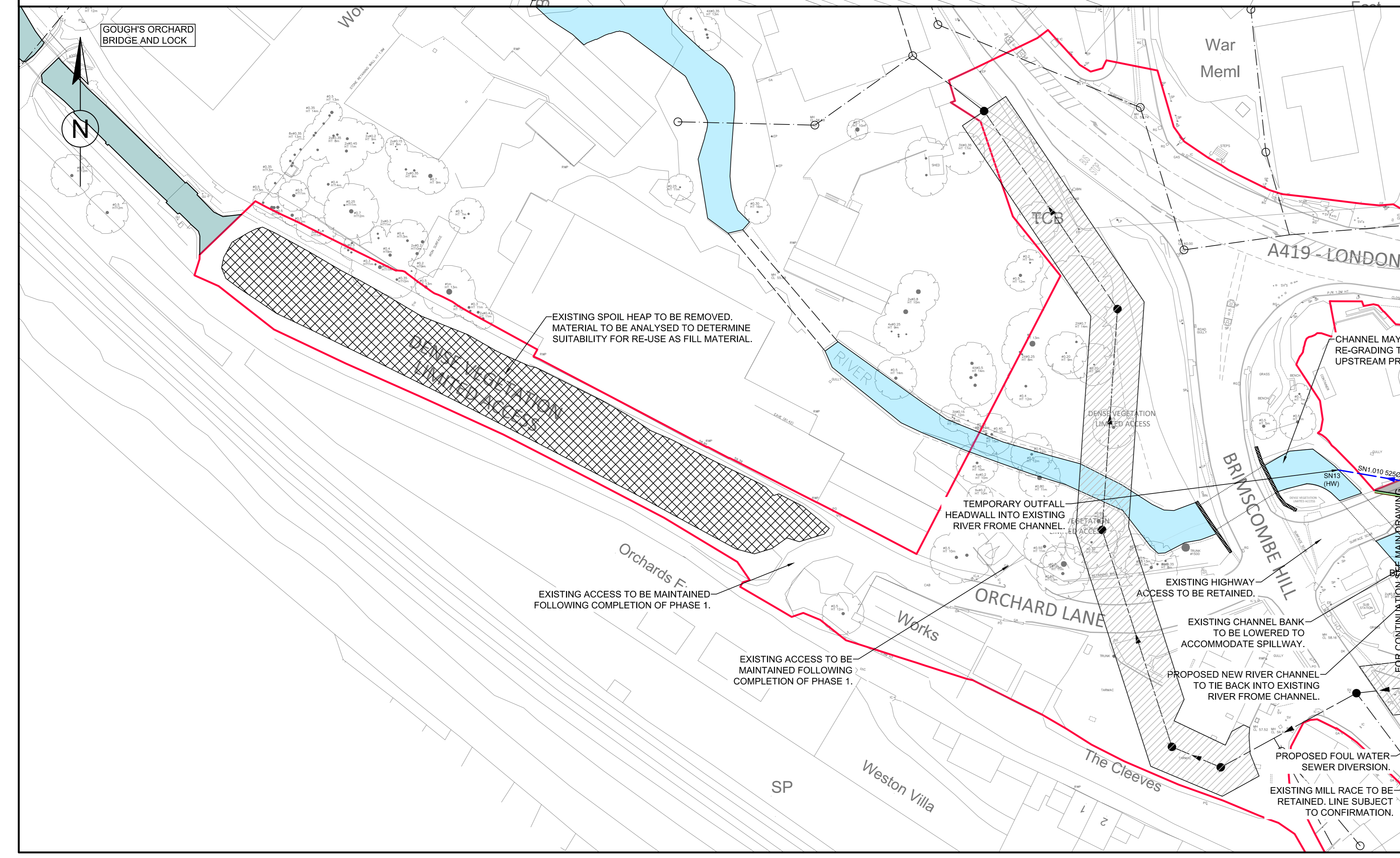
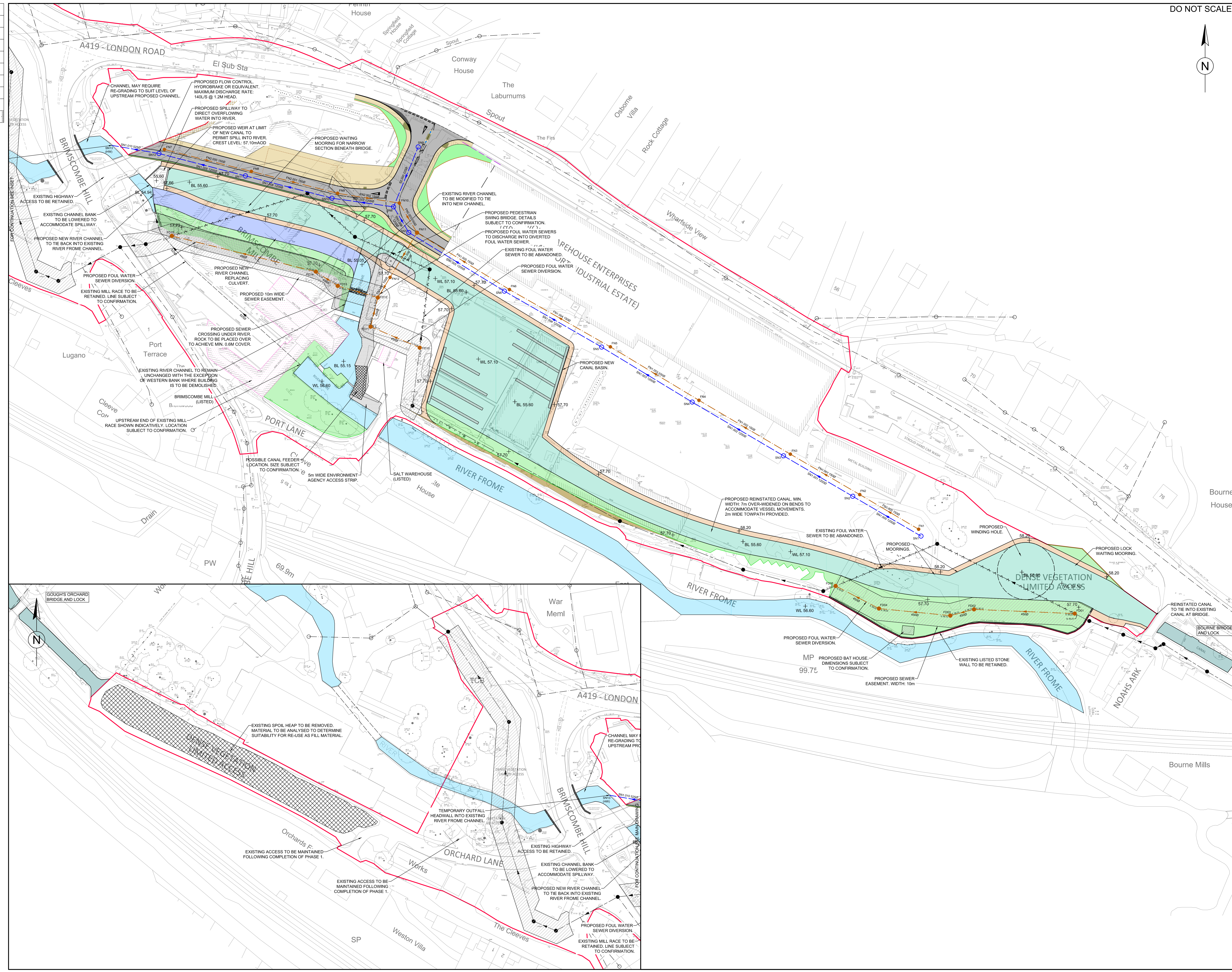

P05	09/04/19	REMOVAL OF EXISTING SPOIL HEAP WEST OF BRISCOMBE HILL SHOWN.	PJB	CB	MAS
P04	05/04/19	DRAINAGE LAYOUT UPDATED. BRISCOMBE HILL HIGHWAY WORKS REMOVED. NOTES AND LEVELS UPDATED.	PJB	CB	MAS
P03	25/05/18	NATURAL RIVER BANK ACCESSED TO PROPOSED RIVER CHANNEL. FOUL WATER DIVERSION REVISED. ROCK RAMP ADDED DOWNSTREAM OF EXISTING WEIR.	PJB	CB	MAS
P02	05/05/18	ADJUSTMENTS FOR SWING BRIDGE OVER CANAL ADDED.	PJB	CB	MAS
P01	21/12/17	FIRST ISSUE	PJB	CB	MAS

FOR INFORMATION S2

ATKINS The Axis
10 Holiday Street
Birmingham
B1 1TF

Tel: +44 (0)1214 835500
Fax: +44 (0)1214 835252
Copyright © Atkins Limited (2017) www.atkinsglobal.com

STROUD DISTRICT COUNCIL

Project Title
BRISCOMBE PORT

Drawing Title
PROPOSED INFRASTRUCTURE GENERAL ARRANGEMENT (PHASE 1)

Scale	1:500	Designed	PJB	Drawn	PJB	Checked	CB	Authorised	MAS	
Original Scale	A0	Date	21/12/17	Date	21/12/17	Date	21/12/17	Date	21/12/17	
Drawing Number	5159615-ATK-ZZ-BP-DR-C-0103								Revision	P05